

# NEW FROM SCHICK... CDR ELITE



## CDR ELITE— A POWERFUL ADDITION TO THE SCHICK FAMILY OF SENSORS

**Introducing** the Schick CDR Elite, which combines truly outstanding image quality, an easy-to-use design and a robust, hard-wearing construction, to provide an intraoral radiography experience that is truly Elite. CDR Elite is the result of years of development, with input from the world's largest digital intraoral radiography customer base and one of the most extensive field testing programs. Well thought out. Well designed. Well worth having.



CDR Elite joins the prestigious CDR Sensor product line from Schick, the company who brought you the #1 ranked image quality in CDR, the convenience of cable-free imaging, and the world's only field replaceable cable.

### IMAGE QUALITY

Developed with guidance from a panel of leading dental radiologists and validated by an extensive range of dental practitioners from all fields, CDR Elite takes Schick's commitment to optimum quality for diagnostic imaging to a new level. CDR Elite images provide bold bone trabeculation, crisp lamina dura and a clear, clean DEJ to meet the diagnostic needs of every clinician.

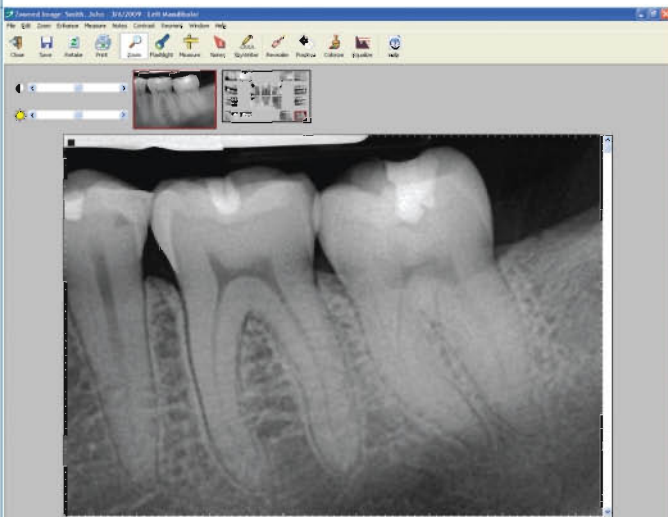

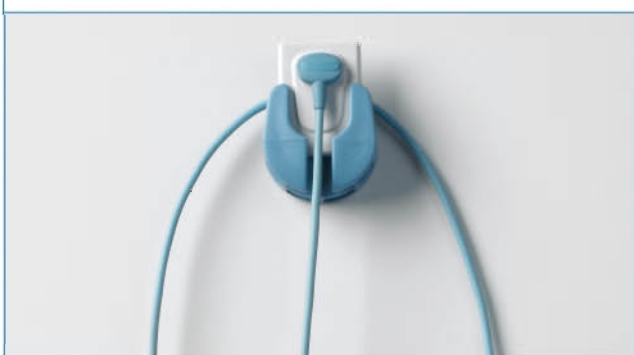
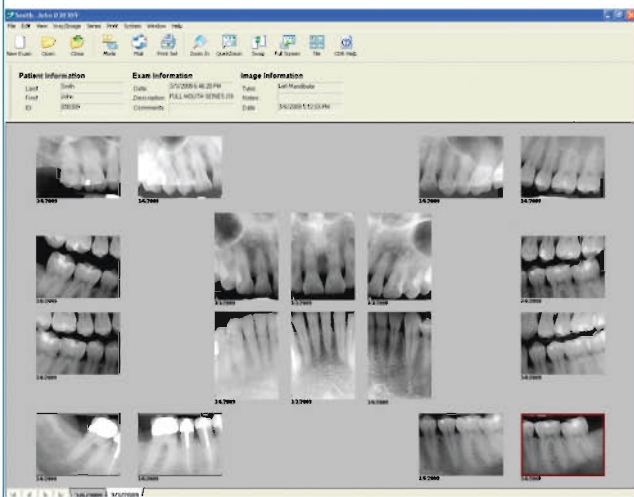

## DESIGN

Based on input from Schick's customer base – digital intraoral radiography's largest – CDR Elite is designed to focus on ease of use, diagnostic image quality and durability. It provides an intraoral radiography solution for all clinicians that is truly Elite.

Simple and easier sensor placement, even for vertical bitewings, comes from an optimally located sensor-cable interface and a new color scheme that provides high visibility in the oral cavity.

Embracing the success of Schick's unique removable cable technology (introduced with the CDR PlusWire), CDR Elite incorporates this technology on all three sensor sizes, ensuring that every clinician and every dental practice can enjoy the simplicity and convenience of a 1-step cable-replacement process.

CDR Elite's Smart Remote System has been developed to allow simple, accurate, in-office diagnosis to ensure peak performance of the entire system.

## SEAMLESS INTEGRATION

CDR Elite integrates fully with Schick's intuitive and easy-to-use CDR DICOM imaging software, as well as Eaglesoft and Patterson Imaging, which all feature multiple tools for enhanced diagnostic capabilities and patient communication.

CDR Elite integrates fully with Schick's intuitive and easy-to-use CDR DICOM imaging software, as well as Patterson and Eaglesoft Imaging, which all feature multiple tools for enhanced diagnostic capabilities and patient communication.

Add other Schick products such as iPan, CDR PanX, and USBCam2 for a complete digital solution.

## SCHICK & PATTERSON – PEACE OF MIND IN DIGITAL RADIOGRAPHY

Every Schick CDR Elite System is installed, serviced and supported by Patterson Dental, the most trusted partner for services, supplies, training and technology.

Every Schick CDR Elite system is supported by Patterson's 100% satisfaction guarantee and the dental industry's most comprehensive warranty program.

Schick users enjoy the benefits of the Patterson Technology Center – dental's leading technology support center for digital radiography.

### CDR ELITE PRODUCT SPECIFICATIONS:

*Sizes Available: 0, 1, 2*

*Cable Lengths: 3', 6', 9'*

*Cable Style: Field Replaceable*

*Sensor Interface: High Performance Low Force Gold-Plated Contact System*

*Remote Interface: High speed USB 2.0*

*Sensor Life: Greater than 400,000 doses*

SCHICK TECHNOLOGIES INC.

30-30 47th Avenue, Suite 500, Long Island City, NY 11101 718-937-5765 [www.schicktech.com](http://www.schicktech.com)

B1010077 Rev -

**schick**  
The future is here.

CDR ELITE